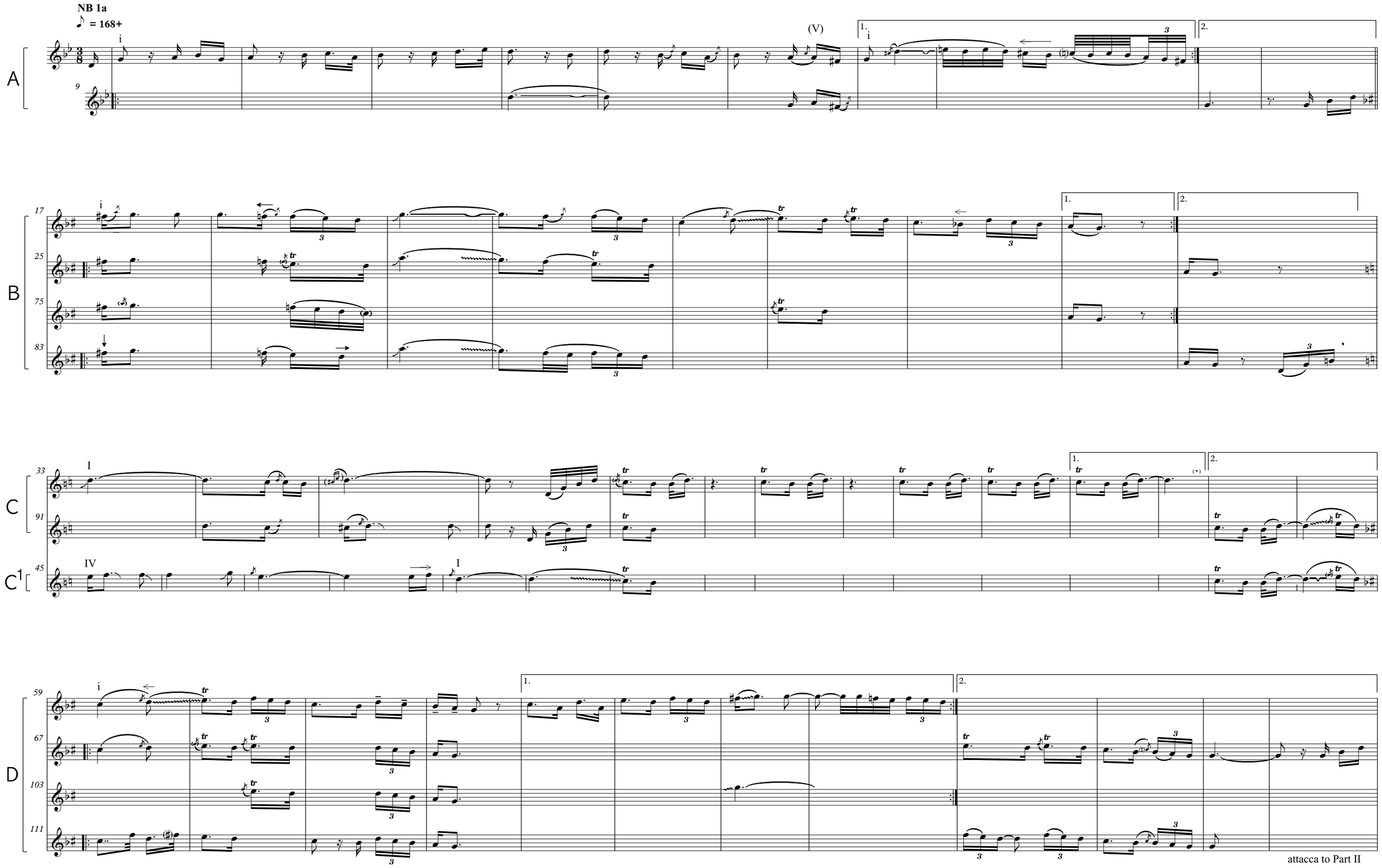
NB 1a
♪ = 168+
A
B
C
C1
D
(V)
attacca to Part II